Die seidene Leiter

Ouverture
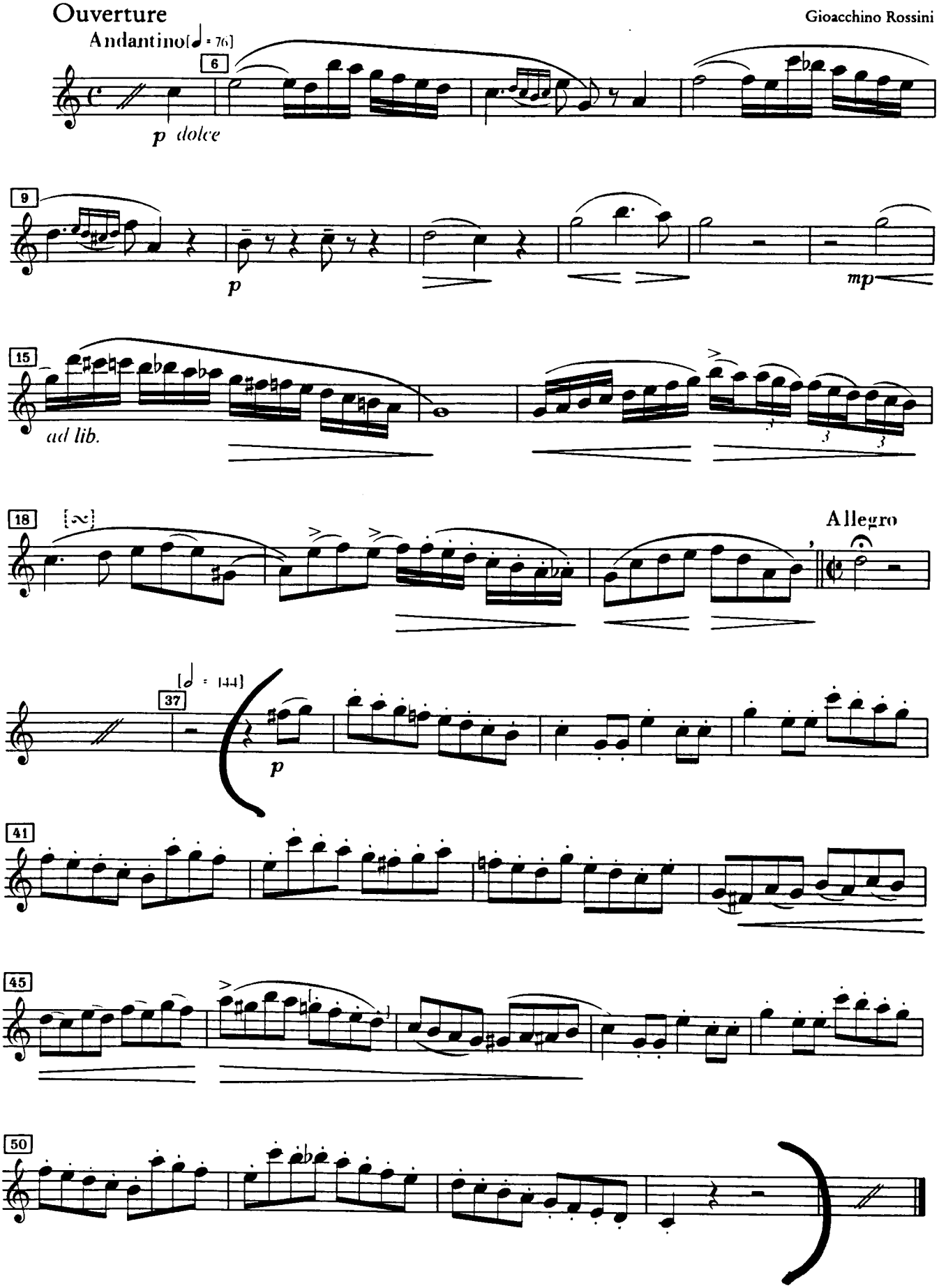
Gioacchino Rossini